

God's Timeless Treasures

Retreat Planning Team

Becky Bennett

Lynell Grieser

Shawnee Krueger

Joy Peterson

Mari Salamanca

Su Sorenson

Sarah Sorenson-Wagner

Danielle Swan

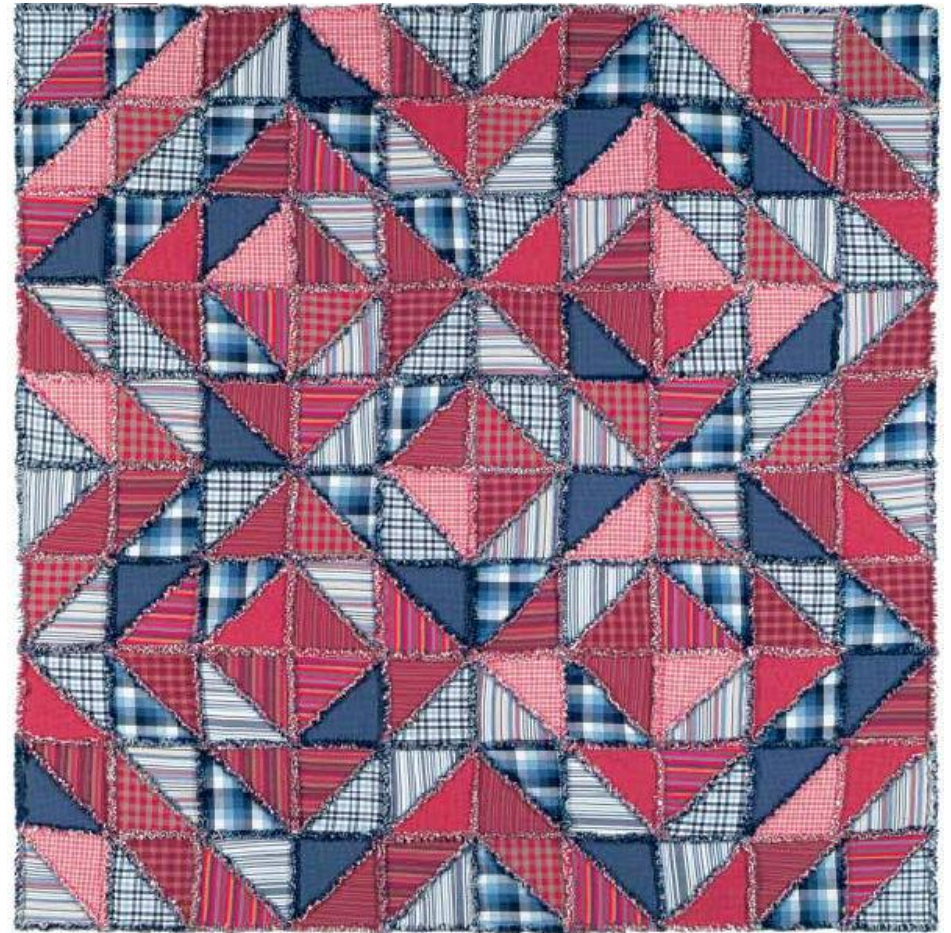

"And surely I am with you
always, to the very end of the
age." Matthew 28:20

13th Annual Women's Retreat

Registration Form

February 24th 7:30 p.m. - February 26th 12:00 p.m.

Luther Point Retreat Center, Grantsburg, WI

(Approximately 1.5 hours from Woodbury)

Registration Fee: \$100 ~ Due to contractual obligations with Luther Point, a nonrefundable fee of \$25 is included in your registration.

Registration Deadline: February 12, 2012

Please make checks payable to: **Resurrection Lutheran Church**

Send Completed Forms: Resurrection Lutheran Church, 9925 Bailey Road, Woodbury, MN 55129 along with your registration fee.

Questions: Please contact Becky Bennett at 651-739-1584 or any member of the retreat team. Confirmation will be emailed/mailed before the retreat with reminders about what to bring, carpool info, and directions. Please contact Becky for information regarding available scholarship money.

Name: _____

Phone: _____

Preferred method of communication: We'd like to send most communication to retreat attendees by email. If this is a good way to reach you, please provide your email address on the registration form, otherwise we will gladly send information by regular mail.

__ Email: _____

__ Address: _____

__ Allergies/Sensitivities: _____

__ Any other special needs: _____

__ I need to drive separately

__ I can drive a carpool of _____ (#), including myself

__ I'd like to ride in a carpool.

__ I'd like to leave early and get dinner with my carpool on the way up.

__ I cannot leave until 5:30 pm on Friday

__ Please put me in a carpool with _____

Things to bring:

- Bible, journal, pen
- Bath towel, hand towel, and toiletries
- Sleeping bag and pillow (a fitted sheet works great, too)
- Slippers, warm winter clothes (for our walks to our meals)
- Drinking water and/or favorite drink (coffee, tea, cider, & cocoa will be provided)
- Your favorite hobby, book, craft, project, and/or outdoor winter equipment (snowshoes, XC skis, running apparel) for free time

A more detailed list of "what to bring" will be sent out prior to the retreat

Phone Number:

An emergency phone number to leave with your family is 715-689-2347. Cell phone reception is sketchy at the camp.